

CERTIFICATE OF SURVEY:~

PART OF THE NORTHEAST 1/4 OF SECTION 1,
MILTON TOWNSHIP, CASS COUNTY, MICHIGAN

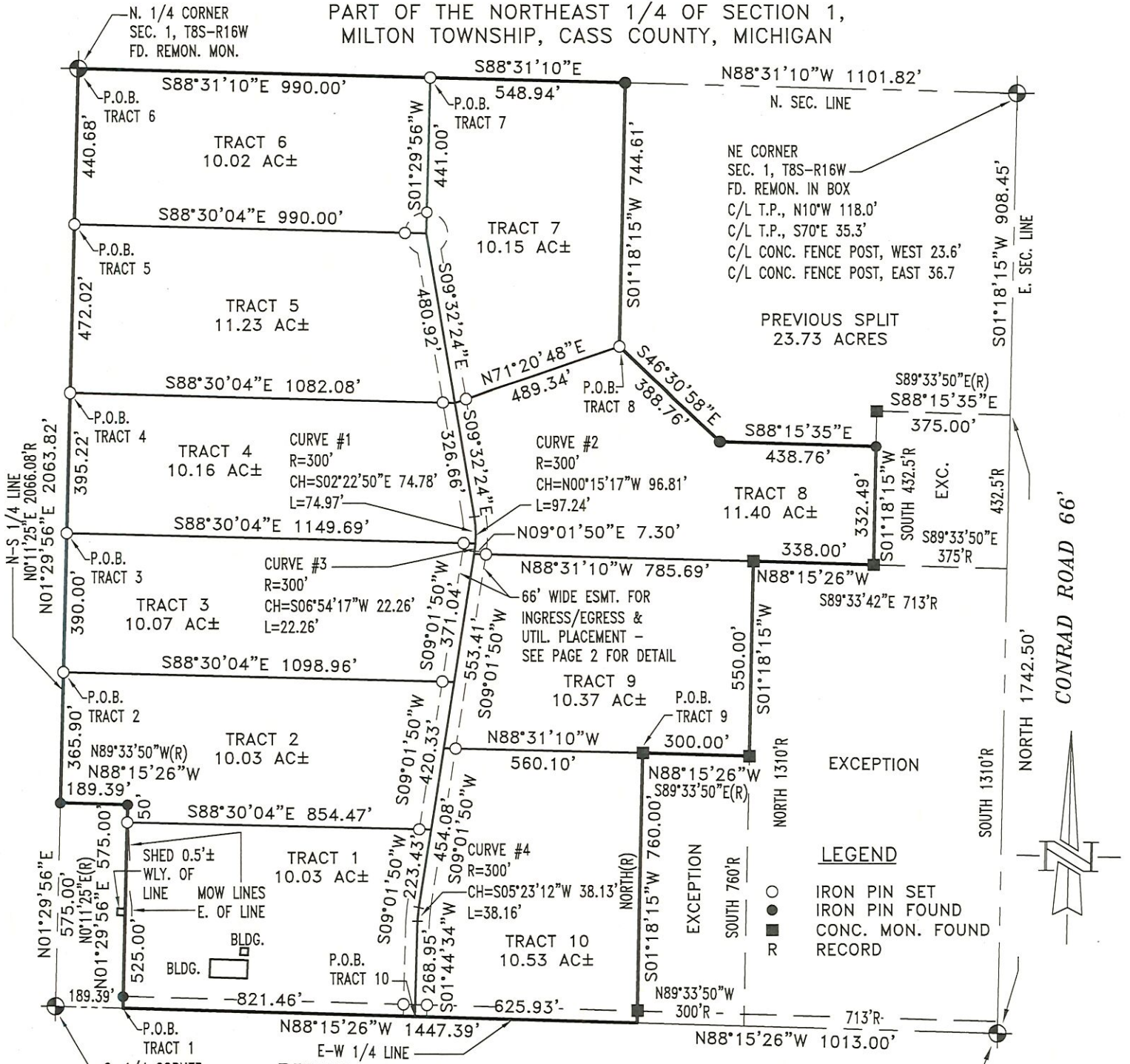

RUNKLE ROAD 66'

- BEARING BASIS IS USING MICHIGAN STATE PLANE COORDINATE SYSTEM, SOUTH ZONE, PER MDOT CORS NETWORK.
- ALL BEARINGS AND DISTANCES ARE FIELD MEASURED UNLESS OTHERWISE NOTED.
- ACT 591 OF MICHIGAN PUBLIC ACTS OF 1997 SHOULD BE CHECKED TO SEE THAT ANY PROPERTY CONVEYANCE DOES NOT VIOLATE THIS ACT.
- THIS SURVEY COMPLIES WITH PUBLIC ACT 132 OF 1970 AS AMENDED.
- THE RATIO OF CLOSURE OF THE UNADJUSTED FIELD OBSERVATIONS IS NO GREATER THAN 1:5000.
- REF. SURVEY BY SLS #11197 DATED 7/11 & #19574 DATED 12/26/19 & WIGHTMAN PETRIE 1/18/90.

E. 1/4 CORNER
SEC. 1, T8S-R16W
REMON. IN BOX
P.P. S45°W 50.2'
GUY POLE S30°E 46.2'
C/L RD. EAST 0.7'
PH. PED N45°W 68.2'

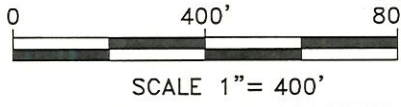

NOTE: THIS SURVEY MADE FROM DESCRIPTION FURNISHED.
TO: REYO LLC

ADDRESS: RUNKLE ROAD
DATE: 6/29 & 30/2021
SCALE: 1" = 400'
DRAWN BY: DMS
TC: NONE

I, THOMAS A. STEPHENSON, A PROFESSIONAL SURVEYOR IN THE STATE OF MICHIGAN HEREBY CERTIFY THAT THIS SURVEY WAS MADE BY ME OR UNDER MY DIRECT SUPERVISION.

THOMAS A. STEPHENSON, PS #4001046689



www.stephenbons.com
email: sls@stephenbons.com

SHEET 1 OF 5 SHEETS
21397

CERTIFICATE OF SURVEY:~

CURVE	RADIUS	ARC LENGTH	CHORD BEARING	CHORD LENGTH
C5	333.00'	42.36'	N05°23'12"E	42.33'
C6	267.00'	86.54'	N00°15'17"W	86.16'
C7	60.00'	307.11'	N80°27'36"E	66.00'
C8	333.00'	107.93'	S00°15'17"E	107.46'
C9	267.00'	33.96'	S05°23'12"W	33.94'

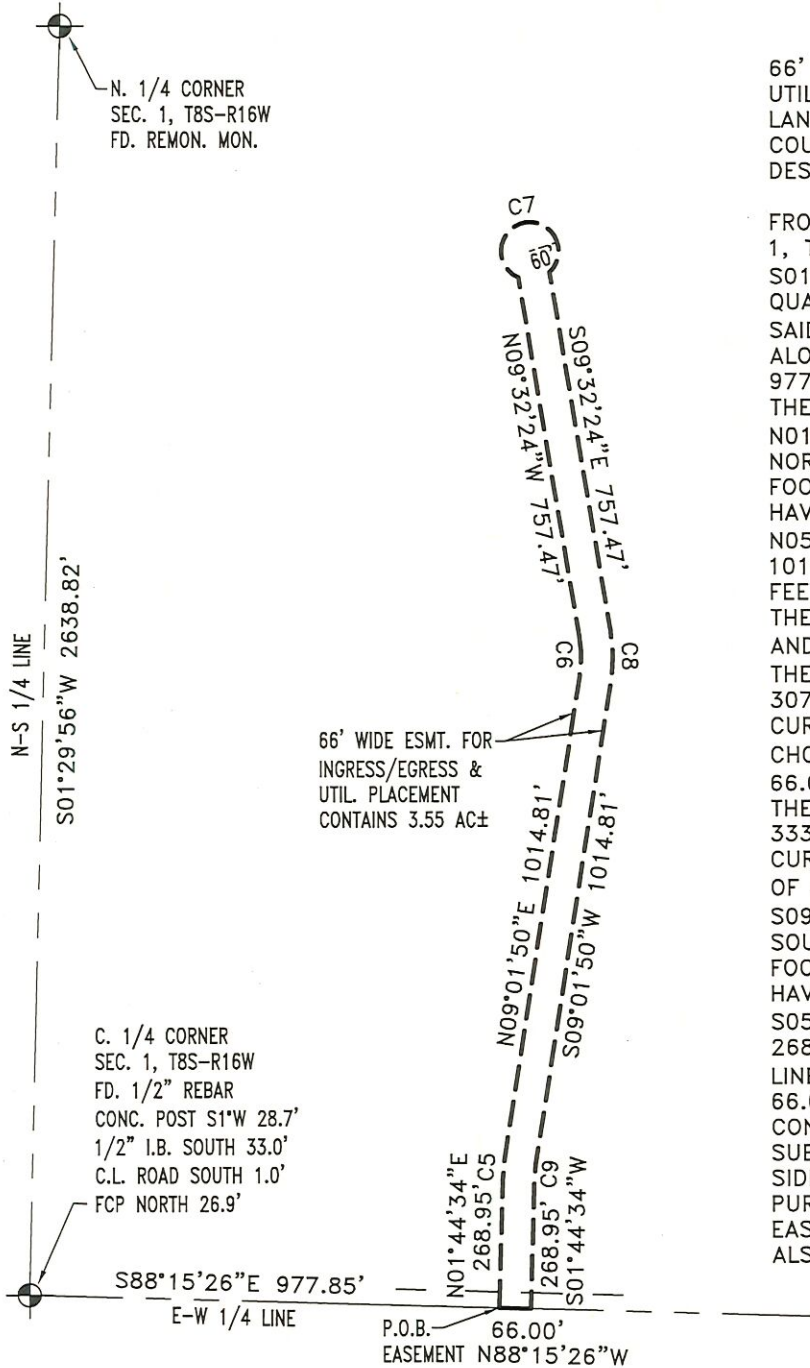

66' WIDE EASEMENT FOR INGRESS/EGRESS AND UTILITY PLACEMENT:
 LAND SITUATED IN THE TOWNSHIP OF MILTON, COUNTY OF CASS, STATE OF MICHIGAN, AND IS DESCRIBED AS FOLLOWS:

FROM THE NORTH QUARTER CORNER OF SECTION 1, TOWN 8 SOUTH, RANGE 16 WEST, MEASURE S01°29'56"W, ALONG THE NORTH AND SOUTH QUARTER LINE, 2638.82 FEET TO THE CENTER OF SAID SECTION; THENCE MEASURE S88°15'26"E, ALONG THE EAST AND WEST QUARTER LINE, 977.85 FEET TO THE POINT OF BEGINNING OF THE EASEMENT HEREIN DESCRIBED; THENCE N01°44'34"E 268.95 FEET; THENCE NORTHEASTERLY 42.36 FEET ALONG A 333.00 FOOT RADIUS CURVE TO THE RIGHT, SAID CURVE HAVING A CHORD BEARING AND DISTANCE OF N05°23'12"E 42.33 FEET; THENCE N09°01'50"E 1014.81 FEET; THENCE NORTHWESTERLY 86.54 FEET ALONG A 267.00 FOOT RADIUS CURVE TO THE LEFT, SAID CURVE HAVING A CHORD BEARING AND DISTANCE OF N00°15'17"W 86.16 FEET; THENCE N09°32'24"W 757.47 FEET; THENCE 307.11 FEET ALONG A 60.00 FOOT RADIUS CURVE TO THE RIGHT, SAID CURVE HAVING A CHORD BEARING AND DISTANCE OF N80°27'36"E 66.00 FEET; THENCE S09°32'24"E 757.47 FEET; THENCE SOUTHEASTERLY 107.93 FEET ALONG A 333.00 FOOT RADIUS CURVE TO THE RIGHT, SAID CURVE HAVING A CHORD BEARING AND DISTANCE OF S00°15'17"E 107.46 FEET; THENCE S09°01'50"W 1014.81 FEET; THENCE SOUTHWESTERLY 33.96 FEET ALONG A 267.00 FOOT RADIUS CURVE TO THE LEFT, SAID CURVE HAVING A CHORD BEARING AND DISTANCE OF S05°23'12"W 33.94 FEET; THENCE S01°44'34"W 268.95 FEET TO THE EAST AND WEST QUARTER LINE; THENCE N88°15'26"W, ALONG SAID LINE, 66.00 FEET TO THE POINT OF BEGINNING. CONTAINING 3.55 ACRES, MORE OR LESS. SUBJECT TO THAT PORTION ALONG THE SOUTH SIDE THEREOF AS BEING USED FOR HIGHWAY PURPOSES. ALSO SUBJECT TO ANY OTHER EASEMENTS AND RESTRICTIONS OF RECORD. ALSO SUBJECT TO LAND DIVISION APPROVAL.

SHEET 2 OF 5 SHEETS
21397

RUNKLE ROAD 66'

ADDRESS: RUNKLE ROAD
 DATE: 6/29 & 30/2021
 SCALE: 1" = 400'
 DRAWN BY: DMS
 TC: NONE

NOTE: THIS SURVEY MADE FROM DESCRIPTION FURNISHED.
 TO: REYO LLC

I, THOMAS A. STEPHENSON, A PROFESSIONAL SURVEYOR IN THE STATE OF MICHIGAN HEREBY CERTIFY THAT THIS SURVEY WAS MADE BY ME OR UNDER MY DIRECT SUPERVISION.



Thomas A. Stephenson
 THOMAS A. STEPHENSON, PS #4001046689



www.stephensonls.com
 email: sls@stephensonls.com

CERTIFICATE OF SURVEY:~

ORIGINAL PARENT PARCEL TAX DESCRIPTIONS:

LAND SITUATED IN THE TOWNSHIP OF MILTON, COUNTY OF CASS, STATE OF MICHIGAN, AND IS DESCRIBED AS FOLLOWS:

NE 1/4. EX W 660 FT. ALSO EX COM N 1310 FT FRM E 1/4 COR, TH N 432.5 FT, N 89 DEG 33'50"W 375 FT, S 432.5 FT, S 89 DEG 33'50"E 375 FT TO BEG. ALSO EX COM W 713 FT FRM E 1/4 COR, TH N 89 DEG 33'50"W 300 FT, N 760 FT, S 89 DEG 33'50"E 300 FT, S 760 FT TO BEG. ALSO EX COM AT E 1/4 COR, TH N 89 DEG 33'42"W 713 FT, N 1310 FT, S 89 DEG 33'42"E 713 FT, S 1310 FT TO BEG. SEC 1

ALSO: COMM AT N 1/4 COR, TH S 89DEG46'30" E 660 FT, S 0DEG11'25"W 2643.53 FT, N 89 DEG 33'50"W 470.61 FT, N 0 DEG 11'25"E 575 FT, N 89 DEG 33'50"W 189.39 FT, N 0 DEG 11'25"E 2066.08 FT TO BEG. SEC 1

TRACT 1:

LAND SITUATED IN THE TOWNSHIP OF MILTON, COUNTY OF CASS, STATE OF MICHIGAN, AND IS DESCRIBED AS FOLLOWS:

FROM THE NORTH QUARTER CORNER OF SECTION 1, TOWN 8 SOUTH, RANGE 16 WEST, MEASURE S01°29'56"W, ALONG THE NORTH AND SOUTH QUARTER LINE, 2638.82 FEET TO THE CENTER OF SAID SECTION; THENCE MEASURE S88°15'26"E, ALONG THE EAST AND WEST QUARTER LINE, 189.39 FEET TO THE POINT OF BEGINNING OF THE LAND HEREIN DESCRIBED; THENCE N01°29'56"E, PARALLEL WITH THE NORTH AND SOUTH QUARTER LINE, 525.00 FEET; THENCE S88°30'04"E 854.47 FEET; THENCE S09°01'50"W 223.43 FEET; THENCE SOUTHWESTERLY 38.16 FEET ALONG A 300.00 FOOT RADIUS CURVE TO THE LEFT, SAID CURVE HAVING A CHORD BEARING AND DISTANCE OF S05°23'12"W 38.13 FEET; THENCE S01°44'34"W 268.95 FEET TO THE EAST AND WEST QUARTER LINE; THENCE N88°15'26"W, ALONG SAID LINE, 821.46 FEET TO THE POINT OF BEGINNING.

CONTAINING 10.03 ACRES, MORE OR LESS. SUBJECT TO THAT PORTION ALONG THE SOUTH SIDE THEREOF AS BEING USED FOR HIGHWAY PURPOSES. ALSO SUBJECT TO AND TOGETHER WITH AN EASEMENT FOR INGRESS, EGRESS & UTILITY PLACEMENT, DESCRIBED ON PAGE 2 HEREIN. ALSO SUBJECT TO ANY OTHER EASEMENTS AND RESTRICTIONS OF RECORD. ALSO SUBJECT TO LAND DIVISION APPROVAL.

TRACT 2:

LAND SITUATED IN THE TOWNSHIP OF MILTON, COUNTY OF CASS, STATE OF MICHIGAN, AND IS DESCRIBED AS FOLLOWS:

FROM THE NORTH QUARTER CORNER OF SECTION 1, TOWN 8 SOUTH, RANGE 16 WEST, MEASURE S01°29'56"W, ALONG THE NORTH AND SOUTH QUARTER LINE, 1697.92 FEET TO THE POINT OF BEGINNING OF THE LAND HEREIN DESCRIBED; THENCE S88°30'04"E 1098.96 FEET; THENCE S09°01'50"W 420.33 FEET; THENCE N88°30'04"W 854.47 FEET; THENCE N01°29'56"E, PARALLEL WITH THE NORTH AND SOUTH QUARTER LINE, 50.00 FEET; THENCE N88°15'26"W 189.39 FEET TO THE NORTH AND SOUTH QUARTER LINE; THENCE N01°29'56"E, ALONG SAID LINE, 365.90 FEET TO THE POINT OF BEGINNING.

CONTAINING 10.03 ACRES, MORE OR LESS. SUBJECT TO AND TOGETHER WITH AN EASEMENT FOR INGRESS, EGRESS & UTILITY PLACEMENT DESCRIBED ON PAGE 2 HEREIN. ALSO SUBJECT TO ANY OTHER EASEMENTS AND RESTRICTIONS OF RECORD. ALSO SUBJECT TO LAND DIVISION APPROVAL.

TRACT 3:

LAND SITUATED IN THE TOWNSHIP OF MILTON, COUNTY OF CASS, STATE OF MICHIGAN, AND IS DESCRIBED AS FOLLOWS:

FROM THE NORTH QUARTER CORNER OF SECTION 1, TOWN 8 SOUTH, RANGE 16 WEST, MEASURE S01°29'56"W, ALONG THE NORTH AND SOUTH QUARTER LINE, 1307.92 FEET TO THE POINT OF BEGINNING OF THE LAND HEREIN DESCRIBED; THENCE S88°30'04"E 1149.69 FEET; THENCE SOUTHWESTERLY 22.26 FEET ALONG A 300.00 FOOT RADIUS CURVE TO THE RIGHT, SAID CURVE HAVING A CHORD BEARING AND DISTANCE OF S06°54'17"W 22.26 FEET; THENCE S09°01'50"W 371.04 FEET; THENCE N88°30'04"W 1098.96 FEET TO THE NORTH AND SOUTH QUARTER LINE; THENCE N01°29'56"E, ALONG SAID LINE, 390.00 FEET TO THE POINT OF BEGINNING.

CONTAINING 10.07 ACRES, MORE OR LESS. SUBJECT TO AND TOGETHER WITH AN EASEMENT FOR INGRESS, EGRESS & UTILITY PLACEMENT DESCRIBED ON PAGE 2 HEREIN. ALSO SUBJECT TO ANY OTHER EASEMENTS AND RESTRICTIONS OF RECORD. ALSO SUBJECT TO LAND DIVISION APPROVAL.

SHEET 3 OF 5 SHEETS
21397

ADDRESS: RUNKLE ROAD
DATE: 6/29 & 30/2021
SCALE: 1" = 400'
DRAWN BY: DMS
TC: NONE

NOTE: THIS SURVEY MADE FROM DESCRIPTION FURNISHED.

TO: REYO LLC

I, THOMAS A. STEPHENSON, A PROFESSIONAL SURVEYOR IN THE STATE OF MICHIGAN HEREBY CERTIFY THAT THIS SURVEY WAS MADE BY ME OR UNDER MY DIRECT SUPERVISION.

THOMAS A. STEPHENSON, PS #4001046689



www.stephensonls.com
email: sls@stephensonls.com

MAIN OFFICE 27873 White Street • Cassopolis, Michigan 49031 • Office 269 / 445-8903 • Fax 269 / 445-8510
BRANCH OFFICES Kalamazoo, Michigan • South Bend, Indiana • Office 269 / 445-8903 • Fax 269 / 445-8510

CERTIFICATE OF SURVEY:~

TRACT 4:

LAND SITUATED IN THE TOWNSHIP OF MILTON, COUNTY OF CASS, STATE OF MICHIGAN, AND IS DESCRIBED AS FOLLOWS:

FROM THE NORTH QUARTER CORNER OF SECTION 1, TOWN 8 SOUTH, RANGE 16 WEST, MEASURE S01°29'56"W, ALONG THE NORTH AND SOUTH QUARTER LINE, 912.70 FEET TO THE POINT OF BEGINNING OF THE LAND HEREIN DESCRIBED; THENCE S88°30'04"E 1082.08 FEET; THENCE S09°32'24"E 326.66 FEET; THENCE SOUTHEASTERLY 74.97 FEET ALONG A 300.00 FOOT RADIUS CURVE TO THE RIGHT, SAID CURVE HAVING A CHORD BEARING AND DISTANCE OF S02°22'50"E 74.78 FEET; THENCE N88°30'04"W 1149.69 FEET TO THE NORTH AND SOUTH QUARTER LINE; THENCE N01°29'56"E, ALONG SAID LINE, 395.22 FEET TO THE POINT OF BEGINNING. CONTAINING 10.16 ACRES, MORE OR LESS. SUBJECT TO AND TOGETHER WITH AN EASEMENT FOR INGRESS, EGRESS & UTILITY PLACEMENT DESCRIBED ON PAGE 2 HEREIN. ALSO SUBJECT TO ANY OTHER EASEMENTS AND RESTRICTIONS OF RECORD. ALSO SUBJECT TO LAND DIVISION APPROVAL.

TRACT 5:

LAND SITUATED IN THE TOWNSHIP OF MILTON, COUNTY OF CASS, STATE OF MICHIGAN, AND IS DESCRIBED AS FOLLOWS:

FROM THE NORTH QUARTER CORNER OF SECTION 1, TOWN 8 SOUTH, RANGE 16 WEST, MEASURE S01°29'56"W, ALONG THE NORTH AND SOUTH QUARTER LINE, 440.68 FEET TO THE POINT OF BEGINNING OF THE LAND HEREIN DESCRIBED; THENCE S88°30'04"E 990.00 FEET; THENCE S09°32'24"E 480.92 FEET; THENCE N88°30'04"W 1082.08 FEET TO THE NORTH AND SOUTH QUARTER LINE; THENCE N01°29'56"E, ALONG SAID LINE, 472.02 FEET TO THE POINT OF BEGINNING. CONTAINING 11.23 ACRES, MORE OR LESS. SUBJECT TO AND TOGETHER WITH AN EASEMENT FOR INGRESS, EGRESS & UTILITY PLACEMENT DESCRIBED ON PAGE 2 HEREIN. ALSO SUBJECT TO ANY OTHER EASEMENTS AND RESTRICTIONS OF RECORD. ALSO SUBJECT TO LAND DIVISION APPROVAL.

TRACT 6:

LAND SITUATED IN THE TOWNSHIP OF MILTON, COUNTY OF CASS, STATE OF MICHIGAN, AND IS DESCRIBED AS FOLLOWS:

BEGINNING AT THE NORTH QUARTER CORNER OF SECTION 1, TOWN 8 SOUTH, RANGE 16 WEST; THENCE S88°31'10"E, ALONG THE NORTH SECTION LINE, 990.00 FEET; THENCE S01°29'56"W 441.00 FEET; THENCE N88°30'04"W 990.00 FEET TO THE NORTH AND SOUTH QUARTER LINE; THENCE N01°29'56"E, ALONG SAID LINE, 440.68 FEET TO THE POINT OF BEGINNING. CONTAINING 10.02 ACRES, MORE OR LESS. SUBJECT TO AND TOGETHER WITH AN EASEMENT FOR INGRESS, EGRESS & UTILITY PLACEMENT DESCRIBED ON PAGE 2 HEREIN. ALSO SUBJECT TO ANY OTHER EASEMENTS AND RESTRICTIONS OF RECORD. ALSO SUBJECT TO LAND DIVISION APPROVAL.

TRACT 7:

LAND SITUATED IN THE TOWNSHIP OF MILTON, COUNTY OF CASS, STATE OF MICHIGAN, AND IS DESCRIBED AS FOLLOWS:

FROM THE NORTH QUARTER CORNER OF SECTION 1, TOWN 8 SOUTH, RANGE 16 WEST, MEASURE S88°31'10"E, ALONG THE NORTH SECTION LINE, 990.00 FEET TO THE POINT OF BEGINNING OF THE LAND HEREIN DESCRIBED; THENCE CONTINUE S88°31'10"E, ALONG SAID LINE, 548.94 FEET; THENCE S01°18'15"W 744.61 FEET; THENCE S71°20'48"W 489.34 FEET; THENCE N09°32'24"W 480.92 FEET; THENCE N01°29'56"E 441.00 FEET TO THE POINT OF BEGINNING. CONTAINING 10.15 ACRES, MORE OR LESS. SUBJECT TO AND TOGETHER WITH AN EASEMENT FOR INGRESS, EGRESS & UTILITY PLACEMENT DESCRIBED ON PAGE 2 HEREIN. ALSO SUBJECT TO ANY OTHER EASEMENTS AND RESTRICTIONS OF RECORD. ALSO SUBJECT TO LAND DIVISION APPROVAL.

SHEET 4 OF 5 SHEETS
21397

ADDRESS: RUNKLE ROAD
DATE: 6/29 & 30/2021
SCALE: 1" = 400'
DRAWN BY: DMS
TC: NONE

NOTE: THIS SURVEY MADE FROM DESCRIPTION FURNISHED.
TO: REYO LLC

I, THOMAS A. STEPHENSON, A PROFESSIONAL SURVEYOR IN THE STATE OF MICHIGAN HEREBY CERTIFY THAT THIS SURVEY WAS MADE BY ME OR UNDER MY DIRECT SUPERVISION.



THOMAS A. STEPHENSON, PS #4001046689



www.stephensonls.com
email: sls@stephensonls.com

CERTIFICATE OF SURVEY:~

TRACT 8:
LAND SITUATED IN THE TOWNSHIP OF MILTON, COUNTY OF CASS, STATE OF MICHIGAN, AND IS DESCRIBED AS FOLLOWS:

FROM THE NORTH QUARTER CORNER OF SECTION 1, TOWN 8 SOUTH, RANGE 16 WEST, MEASURE S88°31'10"E, ALONG THE NORTH SECTION LINE, 1538.94 FEET; THENCE MEASURE S01°18'15"W 744.61 FEET TO THE POINT OF BEGINNING OF THE LAND HEREIN DESCRIBED; THENCE S46°30'58"E 388.76 FEET; THENCE S88°15'35"E 438.76 FEET; THENCE S01°18'15"W 332.49 FEET; THENCE N88°15'26"W 338.00 FEET; THENCE N88°31'10"W 785.69 FEET; THENCE N09°01'50"E 7.30 FEET; THENCE NORTHWESTERLY 97.24 FEET ALONG A 300.00 FOOT RADIUS CURVE TO THE LEFT, SAID CURVE HAVING A CHORD BEARING AND DISTANCE OF N00°15'17"W 96.81 FEET; THENCE N09°32'24"W 326.66 FEET; THENCE N71°20'48"E 489.34 FEET TO THE POINT OF BEGINNING. CONTAINING 11.40 ACRES, MORE OR LESS. SUBJECT TO AND TOGETHER WITH AN EASEMENT FOR INGRESS, EGRESS & UTILITY PLACEMENT DESCRIBED ON PAGE 2 HEREIN. SUBJECT TO ANY OTHER EASEMENTS AND RESTRICTIONS OF RECORD. ALSO SUBJECT TO LAND DIVISION APPROVAL.

TRACT 9:
LAND SITUATED IN THE TOWNSHIP OF MILTON, COUNTY OF CASS, STATE OF MICHIGAN, AND IS DESCRIBED AS FOLLOWS:

FROM THE NORTH QUARTER CORNER OF SECTION 1, TOWN 8 SOUTH, RANGE 16 WEST, MEASURE S01°29'56"W, ALONG THE NORTH AND SOUTH QUARTER LINE, 2638.82 FEET TO THE CENTER OF SAID SECTION; THENCE MEASURE S88°15'26"E, ALONG THE EAST AND WEST QUARTER LINE, 1636.78 FEET; THENCE MEASURE N01°18'15"E 760.00 FEET TO THE POINT OF BEGINNING OF THE LAND HEREIN DESCRIBED; THENCE N88°31'10"W 560.10 FEET; THENCE N09°01'50"E 553.41 FEET; THENCE S88°31'10"E 785.69 FEET; THENCE S01°18'15"W 550.00 FEET; THENCE N88°15'26"W 300.00 FEET TO THE POINT OF BEGINNING. CONTAINING 10.37 ACRES, MORE OR LESS. SUBJECT TO AND TOGETHER WITH AN EASEMENT FOR INGRESS, EGRESS & UTILITY PLACEMENT DESCRIBED ON PAGE 2 HEREIN. ALSO SUBJECT TO ANY OTHER EASEMENTS AND RESTRICTIONS OF RECORD. ALSO SUBJECT TO LAND DIVISION APPROVAL.

TRACT 10:
LAND SITUATED IN THE TOWNSHIP OF MILTON, COUNTY OF CASS, STATE OF MICHIGAN, AND IS DESCRIBED AS FOLLOWS:

FROM THE NORTH QUARTER CORNER OF SECTION 1, TOWN 8 SOUTH, RANGE 16 WEST, MEASURE S01°29'56"W, ALONG THE NORTH AND SOUTH QUARTER LINE, 2638.82 FEET TO THE CENTER OF SAID SECTION; THENCE MEASURE S88°15'26"E, ALONG THE EAST AND WEST QUARTER LINE, 1010.85 FEET TO THE POINT OF BEGINNING OF THE LAND HEREIN DESCRIBED; THENCE N01°44'34"E 268.95 FEET; THENCE NORTHEASTERLY 38.16 FEET ALONG A 300.00 FOOT RADIUS CURVE TO THE RIGHT, SAID CURVE HAVING A CHORD BEARING AND DISTANCE OF N05°23'12"E 38.13 FEET; THENCE N09°01'50"E 454.08 FEET; THENCE S88°31'10"E 560.10 FEET; THENCE S01°18'15"W 760.00 FEET TO THE EAST AND WEST QUARTER LINE; THENCE N88°15'26"W, ALONG SAID LINE, 625.93 FEET TO THE POINT OF BEGINNING. CONTAINING 10.53 ACRES, MORE OR LESS. SUBJECT TO THAT PORTION ALONG THE SOUTH SIDE THEREOF AS BEING USED FOR HIGHWAY PURPOSES. ALSO SUBJECT TO AND TOGETHER WITH AN EASEMENT FOR INGRESS, EGRESS & UTILITY PLACEMENT DESCRIBED ON PAGE 2 HEREIN. ALSO SUBJECT TO ANY OTHER EASEMENTS AND RESTRICTIONS OF RECORD. ALSO SUBJECT TO LAND DIVISION APPROVAL.

SHEET 5 OF 5 SHEETS
21397

ADDRESS: RUNKLE ROAD
DATE: 6/29 & 30/2021
SCALE: 1" = 400'
DRAWN BY: DMS
TC: NONE

NOTE: THIS SURVEY MADE FROM DESCRIPTION FURNISHED.
TO: REYO LLC

I, THOMAS A. STEPHENSON, A PROFESSIONAL SURVEYOR IN THE STATE OF MICHIGAN HEREBY CERTIFY THAT THIS SURVEY WAS MADE BY ME OR UNDER MY DIRECT SUPERVISION.



SLS
Stephenson Land Surveying

THOMAS A. STEPHENSON, PS #4001046689



www.stephensonls.com
email: sls@stephensonls.com

MAIN OFFICE 27873 White Street • Cassopolis, Michigan 49031 • Office 269 / 445-8903 • Fax 269 / 445-8510
BRANCH OFFICES Kalamazoo, Michigan • South Bend, Indiana • Office 269 / 445-8903 • Fax 269 / 445-8510